



19 Shrewsbury Drive, Lancaster
£285,000





19 Shrewsbury Drive

Lancaster, Lancaster

Stunning, modernised 3-bed semi-detached house in Bowerham. Modern design, open plan kitchen diner, bi-folds, 3 bedrooms, modern bathroom, landscaped rear garden with decking, driveway & no chain. Ideal for contemporary family living. A true gem with no chain!

Council Tax band: B

Tenure: Freehold

- Semi Detached House
- No Chain
- 3 Bedrooms
- Elegant Modernised Home
- Open Plan Kitchen Diner
- Sleek, Stylish Bathroom
- Lawn & Decking to Rear Garden
- Block Paved Driveway
- Great Local Amenities
- Transport & Travel Links

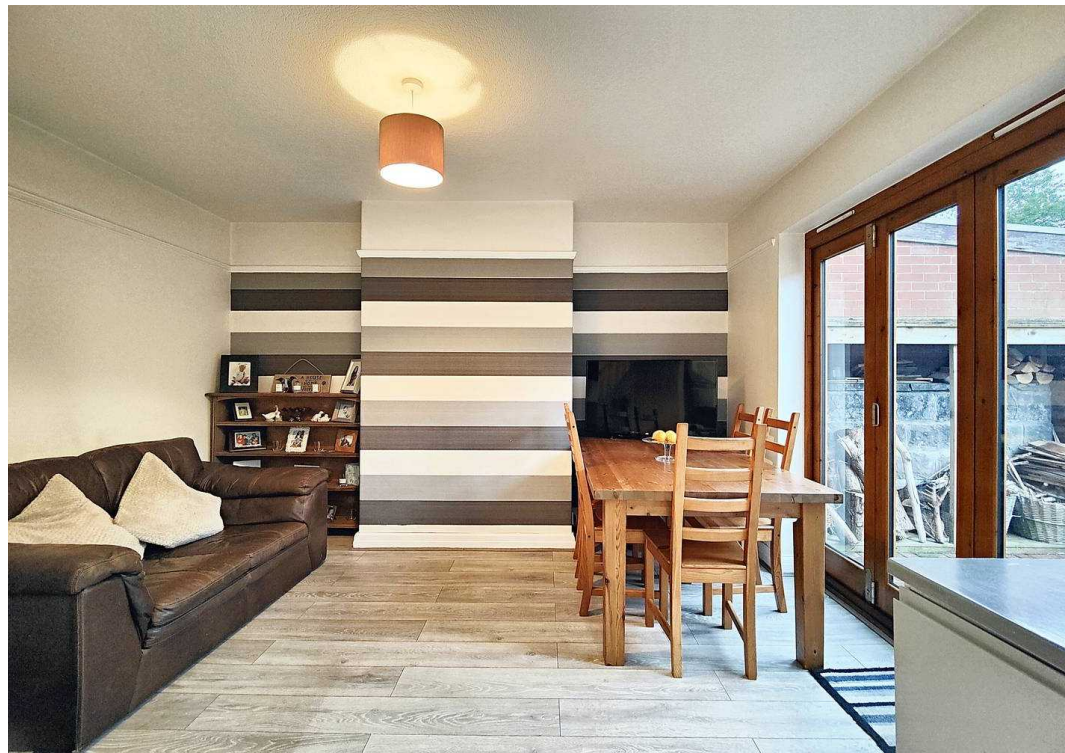



Welcome Home

This house has been beautifully modernised and offers elegant, contemporary family living throughout. Extensively modernised in the last two years you will find an impressive family home. The front door opens to an elegant, light hallway. Fresh light décor offers a perfect welcome and white walls are complemented by grey wash wood effect flooring – perfect for busy families. Wood panelling below the stairs and a stain glass landing window add to the appeal. The front reception room has a bow window and contemporary wooden surround to the fireplace with flagged hearth creates a cosy focal point to the room. The grey wash wood effect flooring extends through the living spaces creating a sleek, polished feel to the styling. An under stair storage cupboard adds additional space.

Open Plan Living

The rear dining room is open plan with the stylish kitchen. Bi-fold doors open from the dining area to the rear garden creating the perfect space for entertaining and making the most of long summer evenings at home. The kitchen is modern and offers a generous range of cream coloured cabinets with a complementing wood effect work top. Splash backs are tiled and there is space for a large range style cooker and space and plumbing for a large fridge freezer. There is also plumbing for a dish washer. The shed that is attached to the house at the rear has power sockets.

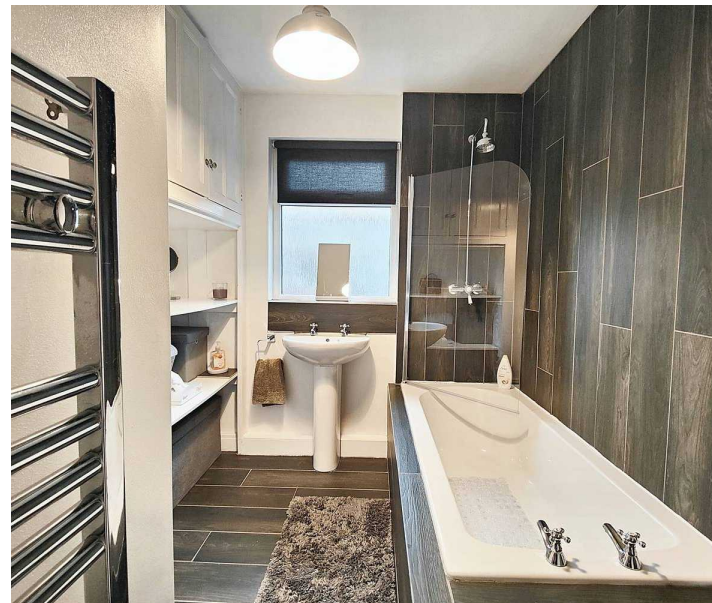
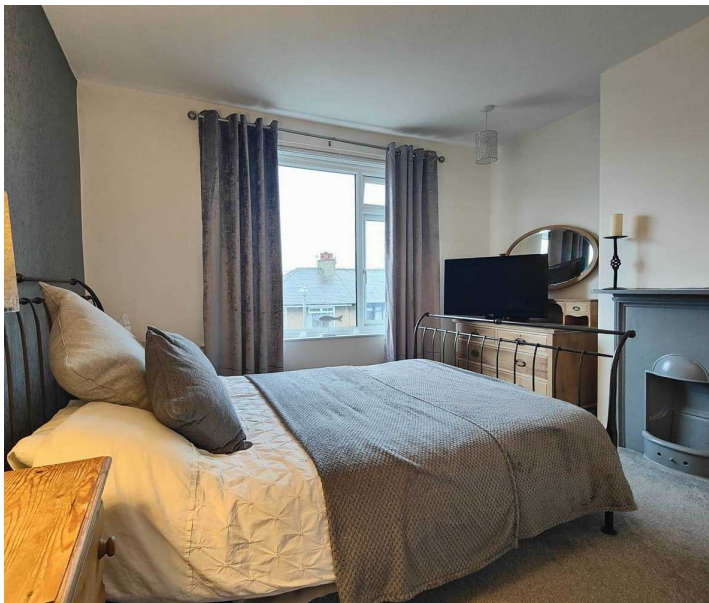

GROUND FLOOR
508 sq.ft. (47.2 sq.m.) approx.

1ST FLOOR
471 sq.ft. (43.8 sq.m.) approx.

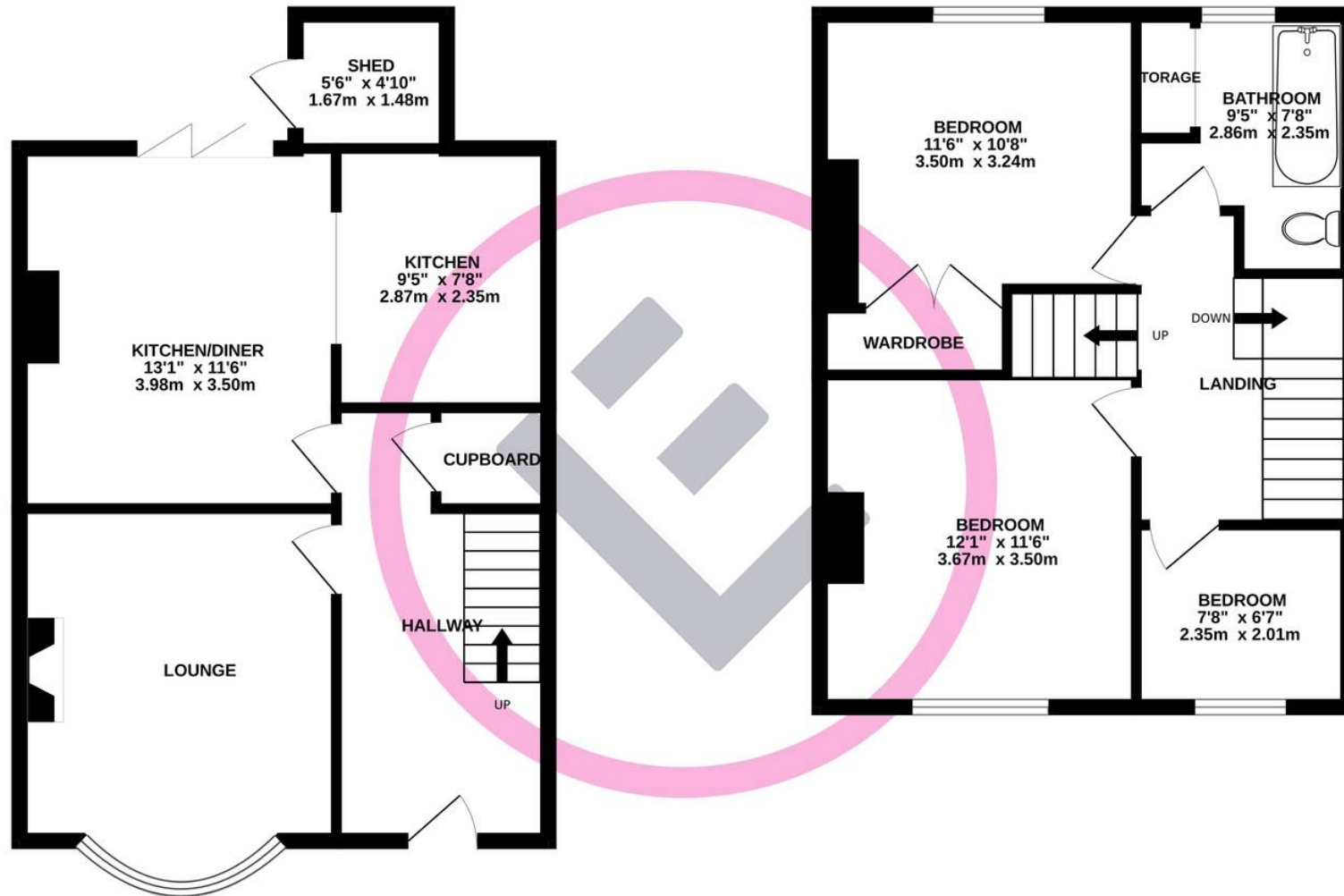

TOTAL FLOOR AREA : 979 sq.ft. (90.9 sq.m.) approx.

Whilst every attempt has been made to ensure the accuracy of the floorplan contained here, measurements of doors, windows, rooms and any other items are approximate and no responsibility is taken for any error, omission or mis-statement. This plan is for illustrative purposes only and should be used as such by any prospective purchaser. The services, systems and appliances shown have not been tested and no guarantee as to their operability or efficiency can be given.
Made with Metropix ©2024

You can include any text here. The text can be modified upon generating your brochure.

